

SITE PLAN OF PART OF DISTRICT LOT 31, NORTH SALT SPRING ISLAND, COWICHAN DISTRICT.

PID 004-606-396

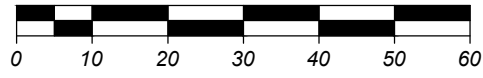

The intended plot size of this plan is 432mm in width by 560mm in height (C-Size) when plotted at a scale of 1:1000.

All distances are in metres and decimals thereof, unless otherwise noted.

Field survey completed on September 23, 2024.

The following non-financial charges are shown on the current Certificate of Title and may affect the property:

- EB3036 - UNDERSURFACE RIGHTS
- EG145178 - EASEMENT
- ET112694 - COVENANT
- ET112695 - STATUTORY RIGHT OF WAY
- FB379418 - STATUTORY RIGHT OF WAY
- FB379419 - STATUTORY RIGHT OF WAY
- CA5026440 - STATUTORY RIGHT OF WAY
- CA9090615 - EASEMENT

LEGEND

- ⊙ denotes Standard Concrete Post found
- ⊗ denotes Standard Capped Post found
- denotes Standard Iron Post found
- △ denotes Traverse Hub placed
- ▲ denotes Spike placed

SANSUM NARROWS

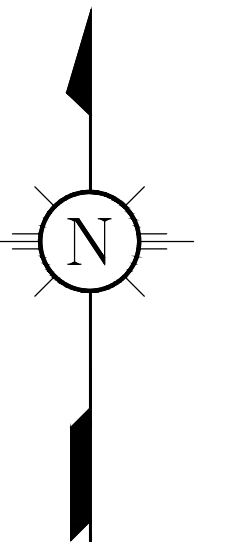
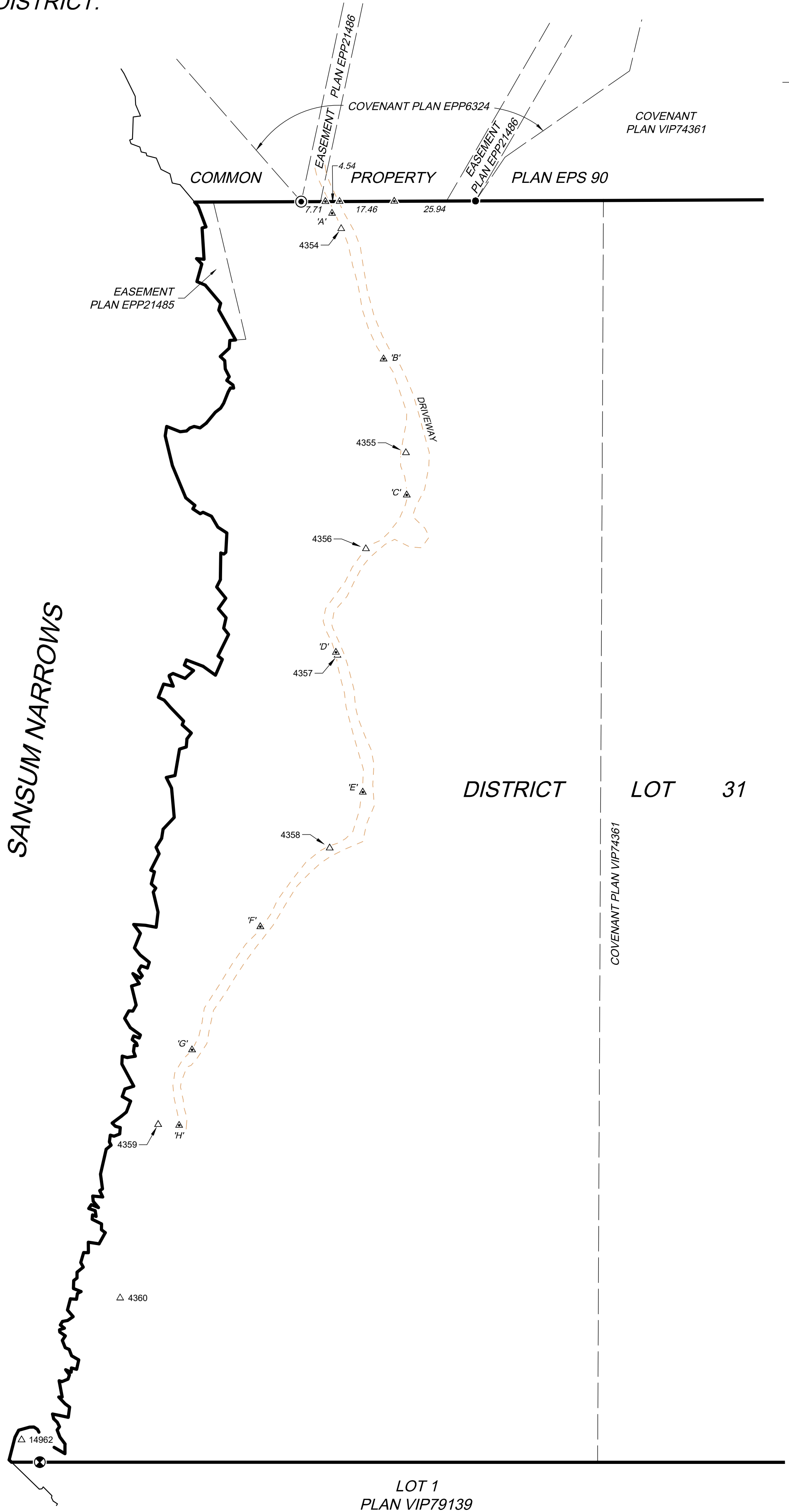

Polaris Land Surveying Inc. accepts no responsibility or liability for any damages that may be suffered by a third party as a result of any decisions made, or actions taken based on this document.

© Polaris Land Surveying Inc. 2024. All rights reserved. No person may copy, reproduce, transmit or alter this document, in whole or in part, without the express written consent of Polaris Land Surveying Inc.



Mailing & delivery address:
204 - 149 Fulford-Ganges Road,
Salt Spring Island, BC, V8K 2T9

Toll Free: (877) 603 7398
Telephone: (250) 537 5502
SSI@plsi.ca
www.plsi.ca

This site plan is Certified Correct in accordance with the Practice of Land Surveying as of the 23rd day of September, 2024.

Jordan Elliot Litke, BCLS 905

Date: 2024-10-02
File: 0165-29
Drawing: 0165-29-SITE.dwg
Layout: C-Size